

OFFICES TO LET | 5,000 - 13,610 sq ft



Location

The building is situated on the westside of Berners Street, between the junctions Eastcastle Street and Oxford Street. Tottenham Court Road (Northern, Central, Queen Elizabeth lines) and Oxford Circus (Victoria, Central and Bakerloo lines) underground stations are all within easy walking distance.

Description

The 3rd floors provide predominantly open plan office space with meeting rooms and a kitchenette. The offices are offered fully fitted including furniture. The floor and common parts are currently undergoing refurbishment. We can offer part floor from 5,000 sq ft upwards.

The property was a former department store and benefits from good floor to ceiling heights.

The property is offered fully fitted and furnished.

All images are CGI's of the planned scheme.

Paul Dart, Partner

 07502 306240

Floor Areas

Floor	sq ft	sq m
3 rd floor	5,000	465
3 rd floor	8,610	800
TOTAL (approx.)	13,610	1,265

*Measurement in terms of NIA

Noho

Noho is an unofficial, but commonly used, term that describes the creative media area to the north of Oxford Street between Tottenham Court Road and Great Titchfield Street. Centred around the trendy bars and restaurants along Charlotte Street, the last two decades has seen the area firmly establish itself as the centre of the British television production industry and also attracts other creative, tech and design conscious occupiers, such as Facebook who have taken 216,000 sq ft at 1 Rathbone Square.

Bert Murray, Partner

 07775 521102

Applicants are advised to make their own enquires in respect of all rates payable to local authorities and taxes. We recommend you see www.voa.gov.uk for further information. None of the systems or services in the property have been tested by us to check they are in working order. Interested parties may wish to make their own investigations. All other information provided is for guide purposes and cannot be relied upon.

Subject to Contract November 2021

70 Berners Street Noho, London, W1T 3LA



OFFICES TO LET | 5,000 - 12,500 sq ft

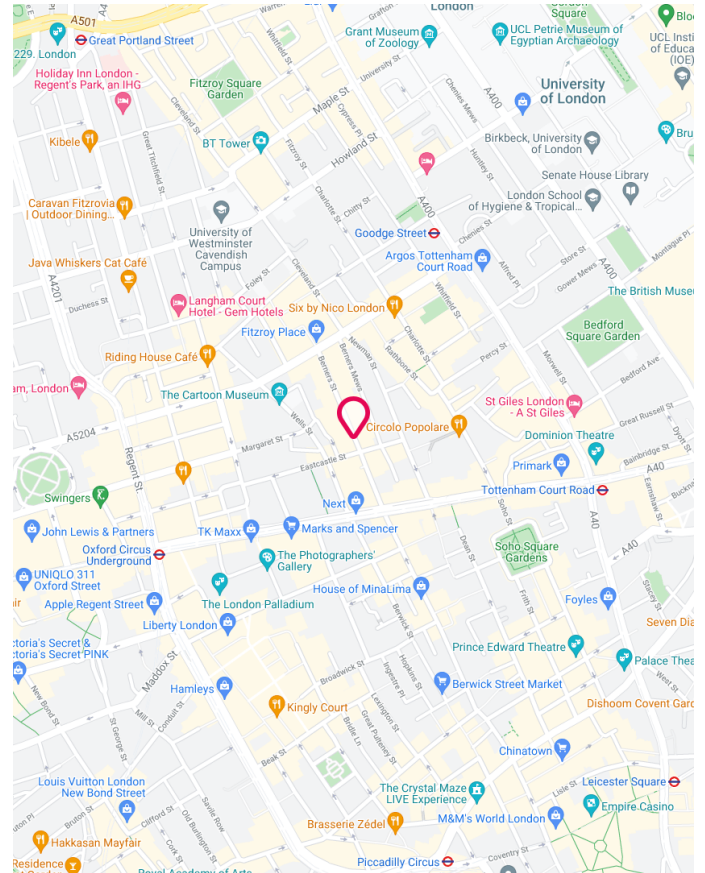
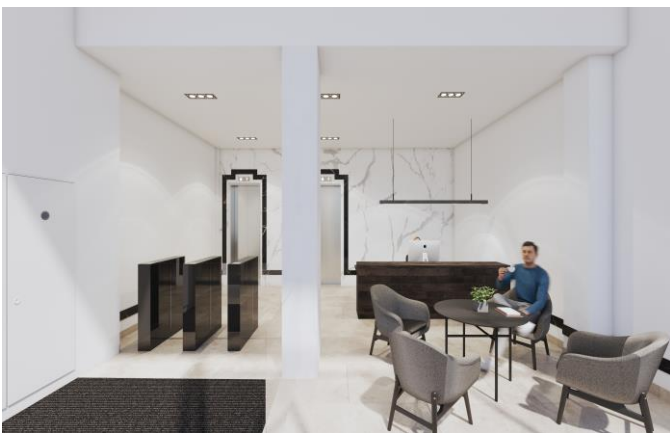

Terms

Tenure:	Leasehold
Lease:	A new lease(s)
Rent:	£82.50psf pax
Rates:	Est £28.50 psf (2020/21)
Service Charge:	Approx £13.00 psf pax
EPC Rating:	TBC

Amenities

- Air conditioning
- Raised floors
- Commissionaire
- 3 passenger lift
- Bike storage
- Showers
- Kitchen/breakout
- Meeting rooms/offices

Paul Dart, Partner

📞 07502 306240
✉️ pdart@monmouthdean.com

Bert Murray, Partner

📞 07775 521102
✉️ bmurray@monmouthdean.com

Applicants are advised to make their own enquiries in respect of all rates payable to local authorities and taxes. We recommend you see www.voa.gov.uk for further information. None of the systems or services in the property have been tested by us to check they are in working order. Interested parties may wish to make their own investigations. All other information provided is for guide purposes and cannot be relied upon.



Monmouth Dean LLP for themselves and for the lessors or vendors of their property whose agents they are, give notice that: (i) These particulars are set out as a general outline only, for the guidance of intended purchasers or lessees, and do not constitute, nor constitute part of, any other offer of contract. (ii) All descriptions, dimensions, references to condition and necessary permission of use and occupation, and other details are given without responsibility, and any intending purchasers and tenants should not rely on them as statements or representative of fact, but must satisfy themselves by inspection or otherwise as to the correctness of each of them. (iii) No person in the employment of Monmouth Dean LLP has any authority to make give any representation or warranty whatever in relation to this property. (iv) Unless otherwise stated all rents and prices quoted are exclusive of VAT which may be payable in addition. Subject to contract.

Subject to Contract November 2021